

REGISTERED LAND SURVEYORS
MILTON H. SCHMIDT, Pres.
CLARENCE H. PIEPENBURG, Vice-Pres.
JAMES A. EIDE, Sec.-Treas.

BADGER SURVEYING CO., INC.

PLAT OF SURVEY

Property at 639 E. Polk Street
 Legal Description: Lots 1, 2, and 3, in Block 170, in Subdivision of Lots 1 and 2, of Section 33, Township 7 North, Range 22 East, also including, all that part of the accretions to and Easterly of the aforesaid Lots, which lies Westerly of a straight line running Southerly from a point which is 331.3 feet Easterly from the East line of N. Jackson Street, measured a long the center line of E. Polk Street extended Easterly, to a point in the extended South line of Lot 3, Block 174 in said Subdivision, which is 271 feet Easterly from the Easterly line of E. Erie Street, vacated, and also including a piece of land adjoining on the East, described as follows, to-wit: Commencing at a point on the intersection of the center line of E. Polk Street and the Easterly line of N. Jackson Street; thence N. 85° 16' 47" E. 331.3 feet along the center line of E. Polk Street to a point, said point being on the Easterly property line of the Chicago and Northwestern Railway Company; thence S. 9° 40' 29" E. 40.15 feet to the point of beginning; thence N. 85° 16' 47" E., 35.84 feet to a point; thence S. 4° 47' 55" E., 180 feet to a point; thence S. 85° 16' 47" W., 20.48 feet to a point; thence N. 9° 40' 29" W., 180.68 feet to the point of beginning.

Said premises are located in the North West 1/4 of Section 33, Township 7 North, Range 22 East.

7-22-33-2-0053

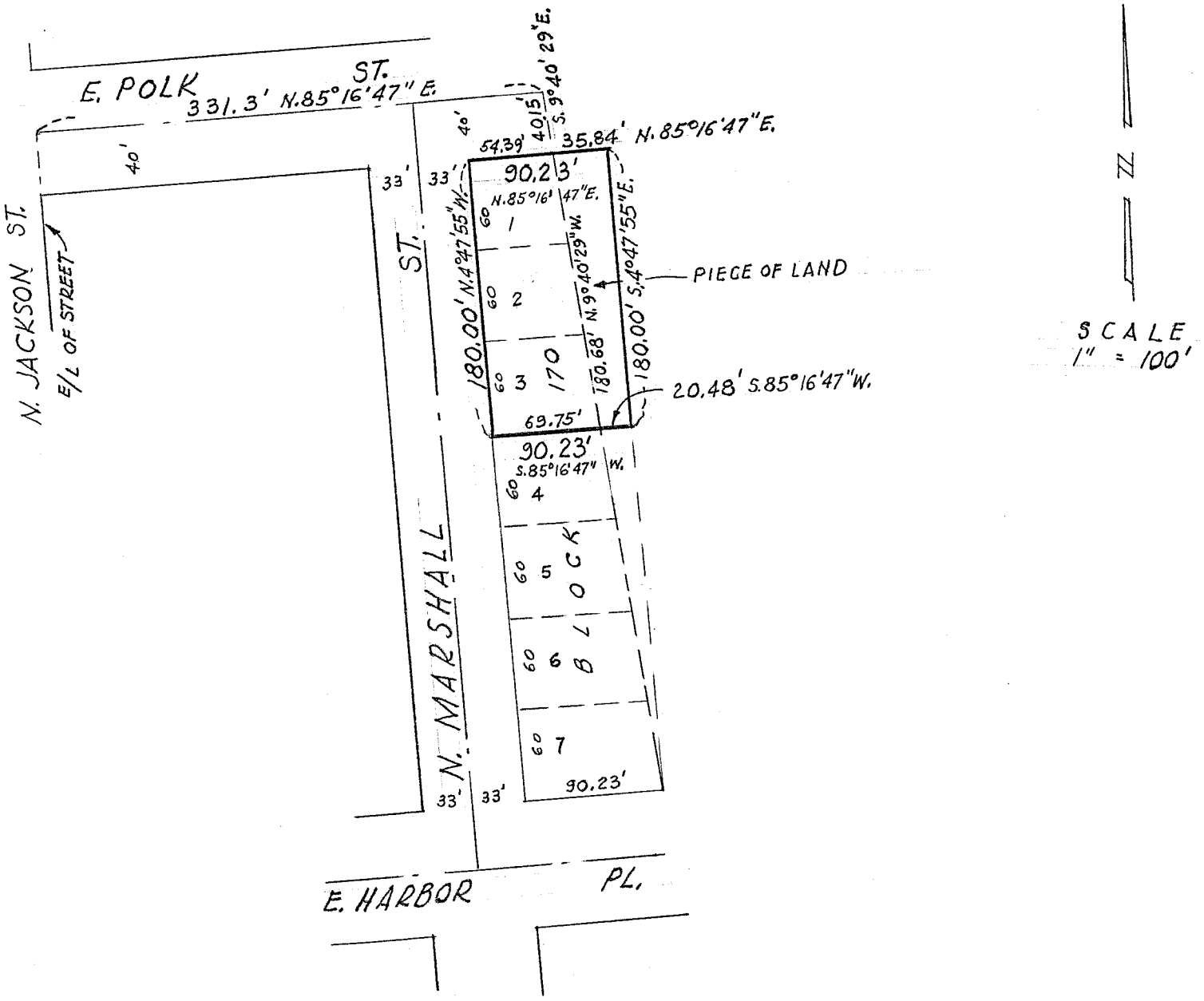

SCALE
 1" = 100'

Prepared for THURWACHTER & JEKA, ATT'YS

State of Wisconsin, }
 County of Milwaukee } ss.

I hereby certify that on the 16TH day of NOVEMBER, 1961, I have drawn the above described property and that the above plat is a correct representation of the exterior boundary lines thereof.

Plat No. 61-704-E

Signed James A. Eide
 Surveyor

Reg. No. 53